

GIVING THE TOOLS FOR SUCCESSFUL FUTURES

Independent living training is an ongoing process that strives to provide youth with the resources and skills to live successfully as an adult. In PATH North Dakota, the Chafee Foster Care Independence Program offers such support. Unconditional commitment to working with families and children is a key component to the program. Foster families play an active role in making sure that the individualized needs of the foster youth are met.



Kelly Mitchell
Independent Living
Coordinator

In order to ensure that all these needs were met, PATH North Dakota hired Kelly Mitchell, Independent Living Skills Coordinator, for the region. She brings a background in Sociology and a passion for

working with children and families to these positions.

As the Independent Living Skills Coordinator, Kelly coordinates individualized independent living skills plans that she and the youth create together. The youth is then responsible for achieving the goals that have been set with the assistance of the youth's personal support system.

Kelly notes that the success of the program comes from being youth-driven and individualized. "We work towards goals that the youth want to achieve and skills that the youth want to learn about."

Another strong and unique aspect of the pro-

gram is the ability to work with the youth until they are 21, and if they are working towards their goals and in college, PATH can work with them until they are 23. Knowing that continual support is available gives graduating youth the necessary sustainability to overcome obstacles that may occur during these transitional years.

Kelly was previously employed as an Intensive In-Home Therapist for the Pennington County Family Preservation Project in Thief River Falls, MN. A graduate of North Dakota State University, Kelly holds a bachelor's degree in Sociology and Women's Studies.

WHAT'S INSIDE

**A Time of
Transition for
PATH**

**A Foster Youth's
Ultimate Gift**

A BIG Congrats

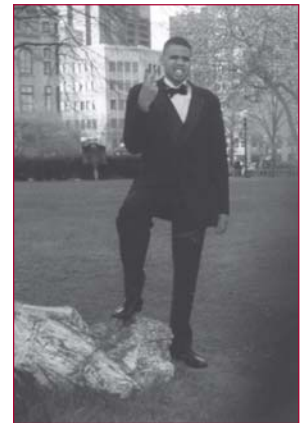

**State
Highlights**

**Dale Yoakum
Memorial
Scholarship**

**Individual,
Foundation
and Corporate
Donors**

**New PATH
Employees**

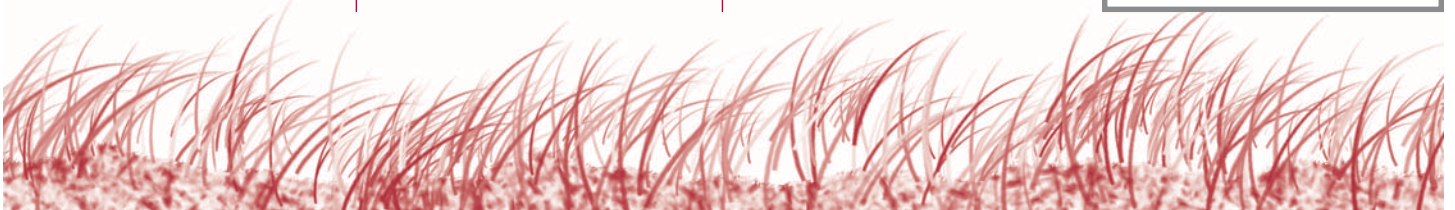

A TIME OF TRANSITION FOR PATH

The PATH transitions began in February, when Tim Plant announced that he would be leaving as Chief Executive Officer. Tim has accepted a position as Executive Director of St. David's School, which is a Twin Cities leader in early childhood education. Tim's last day with the agency was March 16. Tim had been with PATH for eight years. During this time the organization grew both in terms of children served and in types of services provided. The PATH Inc. Board of Directors recognized Tim for his service, at their March 30 meeting. (Please see letter from Tim elsewhere in PATH Prints.)

The PATH Inc. Board of Directors asked me to serve as interim CEO while the Board and staff sort out some issues related to the relationships between PATH state programs and the national organization. I had previously served as Executive Director of PATH, and had worked the past year with the PATH Minnesota program. I am committed to serving in the interim role for 6 to 12 months, while the Board studies the issues and makes some decisions.

The PATH Inc. Board of Directors is also working on transition issues. The biggest issue revolves around how

the state programs relate to each other and to the national organization. Each state was incorporated as a separate non-profit corporation about four years ago. Since that time, the individual state programs have become a little different in the types of services provided and their organizational structure. This sometimes makes it difficult for the National Support Center to meet the individual state needs. The question for the PATH Inc. Board is whether it should still serve as a "parent organization" to the states, or whether PATH should be reorganized with more of a "federated" or "association" model.

Each of the states is committed to staying a part of PATH. The states also share a commitment to foster parent participation, quality services, and innovation and creativity in serving children. The state Boards and the National Board are working together to discern whether we might operate better with a different type of structure. The PATH Inc Board has met monthly the past three months. Its next meetings are scheduled for June 22 in Minneapolis, and August 10 in Fargo.



A FOSTER YOUTH'S ULTIMATE GIFT

by Jolene Allison

When Justin came to live with the Szczyrbak foster family of Moose Lake, MN in June, 2004, he was motivated to stay on track to finish high school. He wanted to start adulthood on a positive note. Throughout his senior year at Barnum High School, Justin made friends easily and touched many lives. He was also a valuable member of the Barnum Football Team. The Szczyrbaks became very attached to Justin. He was like an older brother to Kevin and Jennie's younger children. With the support and encouragement of his family, foster family, friends, etc., Justin successfully achieved his high school diploma on June 3, 2005. I specifically remember seeing his mother, Karla, glowing with pride at his graduation party at the Szczyrbaks' home.

Sadly, on February 16, 2007, Justin died in a car

accident. He is remembered by many as a kind, generous, and hard working young man with a great sense of humor. Justin's family shared that he was able to help others once more through the donation of his organs in five successful transplants, including his heart, pancreas, liver, and both kidneys.

The following excerpt was taken from a message from Jennie Szczyrbak about Justin: "Justin was someone who would give you the shirt off his back if you wanted it. He gave very generously in many ways. It's been amazing to see the amount of people he has touched in the short amount of time he's lived in Moose Lake. Getting to know him was truly a gift. His final gift to the people in this world was the one he gave to families in need of organ donations. I'm sure he would be very happy to know he played a part in saving people's lives."

Dear PATH Friends,

It has been a great privilege and a very rewarding leadership opportunity to serve as CEO of PATH from May 1998, through this spring. I was attracted to PATH because of the very special commitment you make daily to nurture the growth of children and youth by giving freely of yourselves, your homes and your families. No matter what the challenge presented, I was always impressed by the creativity, dedication and persistence shown by PATH people. Because of you, the lives of hundreds of unique children, youth, and families are forever changed in very positive ways!

I am also grateful for the many opportunities I had over the years to help our mission grow to serve more children and families through specialized treatment foster care and new services; such as: Special needs adoption, family support, family based services, mental health services and Bridge Builders. I recognize that all of the good work starts with the willingness of each foster or adoptive family to bring a child into their homes and hearts. It cannot happen successfully without the love and constant support of dedicated staff at all levels and locations. The miracles could not grow and flourish without the 'above and beyond' volunteer leadership of board members and the generosity of volunteers and donors. The ability to collaborate across states, share high quality administrative support and best practices is a truly unique strength of PATH, and one to be treasured.

I am pleased to have had the opportunity to contribute to this vital work and wish you all well in the continuing growth and impact of PATH's important mission: empowering children and families to achieve lifelong successes. I plan to stay in close touch from my new role in the Twin Cities community, and look forward to remaining active as a PATH volunteer and donor.

Respectfully,



Tim Plant

A BIG CONGRATS!

Congratulations to PATH foster youth, Ernie! Ernie has been nominated and awarded as Student of the Year from the STEPS Program, which stands for Specialized Transition Employment Planning Service. It's a secondary transition program for students age 14-18. They are placed at educational sites within the community to work on Individual Education Plan (IEP) goals in the five transition areas. The program is primarily focused on career exploration and entry level work experience and participation is concurrent with high school enrollment. Ernie was chosen out of 100 other youths with disabilities from the program.

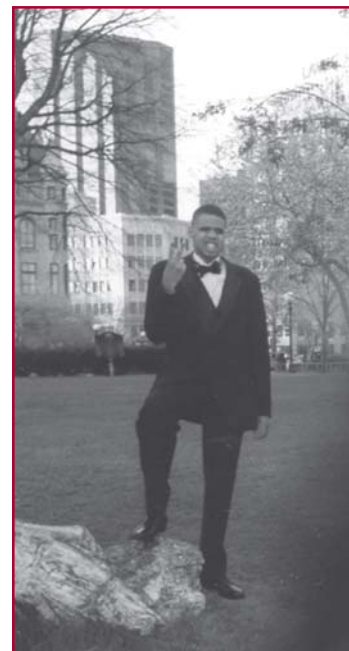

Ernie ... Student of the Year!

Ernie is autistic and mentally handicapped and has been in PATH's care since December 1989. He has achieved many successes and continues to be strong and determined. This year he graduates on his IEP goals and will continue in foster care in the Transition to Independence (TTI) program. TTI is a St. Paul public school community-based transition program for special needs students between the ages of 18 to 21 years old. These individuals are no longer involved in a traditional high school program and have not fully attained the transition goals in their IEP. Areas of focus include: Jobs and job training, recreation and leisure, home living, community participation, and post secondary training and learning opportunities.

Joyce Levingston, his foster mother, requested this space in PATH Prints and she said that Ernie would be thrilled to see this and keep it forever in his life book. Mary Petersen, Ernie's social worker, says: "Joyce and Ernie have formed a team that has brought love and learning to both of them, and have risen to the challenges presented by Ernie's 'path' in life. They are quite an example to all of us!" Indeed they are, congratulations Ernie, you deserve it!

PATH OFFICE UPDATES

COLORADO

There is going to be a significant change in the Colorado business plan. Specifically, PATH Colorado is ending its internal foster care program and moving toward a service provision model, wherein they will begin wrapping the treatment services/model around existing county homes in the Denver metro area. This will, among other things, enable PATH Colorado to serve more children, as we will not be confined by the limitations of our internal foster parent resources. We are in the early stages of exploring the need for this service.

MINNESOTA

There was a great outcome for the Crisis Nursery fundraiser. This is an annual event where community members come together to show their support of the Nursery's work in Wright County. This year nearly 250 people attended and nearly \$37,000 was raised! Congratulations to all who helped put it together and make it such a success. This event

supports the service delivery to hundreds of local families.

PATH Minnesota's operations in Rochester are quickly growing. There are now 60 children in care. To provide accommodation for this significant growth, the Rochester office moved into a new space and an open house was held in May with foster parents, staff, and county staff members in attendance.

PATH Minnesota would like to specially acknowledge Donna Ennis who was recognized as a Native American Woman in Leadership for her outstanding services to her community. Donna wanted to let everyone know that she couldn't do what she does without the support of the people she works with, including the foster families. "They make my job easier by having good cross-cultural skills and great diversity. Duluth PATH has 27 foster families and over 50 children in placement. Half of the families and children are Native American. I am proud to lead such a great group of people."

NORTH DAKOTA

PATH North Dakota has been especially fortunate to receive significant press in local newspapers. Highlights include:

Over Three Decades of Foster Parenting

The Lakota American, on May 9, 2007, featured Rich Holm for being a foster parent for 34 years. "Rich still has the same inner feelings now that he had back in 1973. He wonders, "Will the child fit in my home? Will we get along?" He accepts each new child as a challenge and offers them love, support, and encouragement. He sees that their basic needs are met and more!

Fostering Childhood

The Forum, on May 14, 2007, recognized Peter and Vicki Schmidt of West Fargo. They have been fostering children for more than 30 years. "I rent out my heart and I give myself, and sometime my heart is broken," Peter Schmidt said. "There are emotional highs and lows, but we can handle that."

Joe Huovinen lived with Peter and Vicki for a little

more than a year. He continues a relationship with them 10 years later. "They were a very positive influence in my life. The foster care system gave me stability, structure, a caring home." Huovinen said.

"We hope to inspire and engage many more individuals to take action in support of foster children and their families. There are so many ways a person can positively affect the life of a child in foster care."

WISCONSIN

For the first time in history, PATH Wisconsin has an official office in Milwaukee. At this site PATH Wisconsin will provide community based mental health care. An open house was held on April 17th. It was well-attended and referral sources came anxious to begin sending referrals.

Cindy O'Keefe and Amelia Franck Meyer presented at ISP's conference in England. PATH's services and programs received strong praise in England, and we look forward to many opportunities to work together in the future.

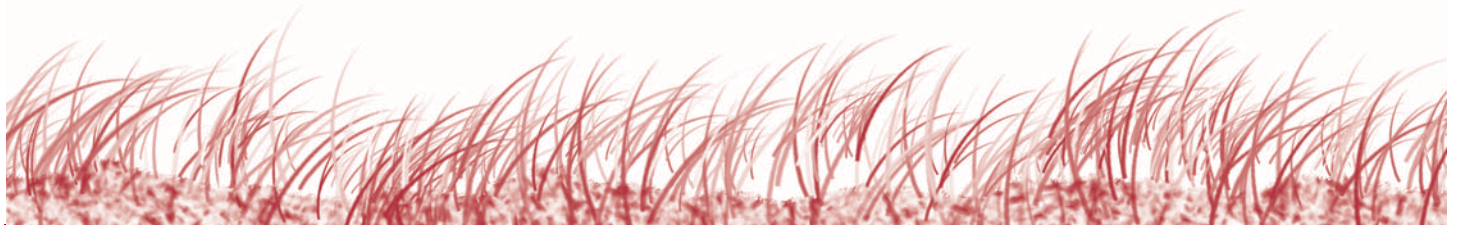

Foundations and Corporate Donors ~ February through April 2007

A Time to Relax Therapeutic Massage	East Grand Floral and Gifts	Lipinski Concrete Inc	Ralph Engelstad Arena
Albertville Lioness Club	Eide Bailly LLP	Living Waters Lutheran Church	RBC Dain Rauscher Foundation
Albertville Lions Club Inc	El Zagal Shrine Circus	Lutheran Church Women	Red Ray Lanes
Ameriprise Financial - Employee Gift Matching Program	Evangelical Lutheran Church of Cokato	Lutheran Womens Missionary League	Red River Chapter IAAP
AnnMarie Foundation	Family Resource Center, Inc.	Marysville TWP United Fund, Inc.	Redwood Area United Way
Avant Hair & Skin Studio	Fargodome	Middleville Community Chest	Rivers Edge Golf Course
Beautiful Savior Lutheran Church	Federated Church	Minot Area Community Foundation	Road King Inn
Best Western Doublewood Inn	First National Bank of Elk River	Moms Club of St. Michael - West	Rockford Lions Club
Blockbuster Video	First State Bank of Munich	Newman Signs, Inc.	Ruffin' It Doggy Daycare
Blue Moose Bar & Grill	Flowers by Us	Nodak Electric Trust	Sandman Consulting
Bronze Boot	Foam Fabricators of Minnesota, Inc.	North Dakota Ballet Company	Security State Bank
Buffalo Kiwanis	Foxy Dog Grooming	North Dakota Ballet Company - Crimson Creek	St. Benedict's Catholic Church
Building Fasteners	Grease Monkey	North Dakota Telephone Company	Target - Bismarck
C & R Ventures, Inc.	Holiday Inn	Northwest Minnesota Foundation	Town and Country Floral
Campbell Foundation	Hollywood Video	Oak Grove Lutheran School	Travelodge
Catholic Daughters of America	Hope Lutheran Church	Olivet Lutheran Church	Ultimate Look
Christian Bookshelf	Hornbacher's Foods	Otto Bremer Foundation	United Way of Crookston
Clearwater Lions Club	Jamestown United Way	Paradiso Mexican Restaurant	United Way of Dickinson
Community Presbyterian Church	Jiffy Lube	Paul Becker Construction	United Way of Southwest Minnesota
Concordia College Campus Service Commission	Johnson, Larson, Peterson & Matt, P.A.	Pohlad Family Foundation	United Way St Croix Valley
Construction Engineers	Kid's Haven Childcare and Preschool	Premier Living	UpFront
Creative Touch	Kiwanis Club	Premier Waters	Valley Dairy
Crow Wing County United Way	Leevers Foods, Inc.	Premium Waters	Vergin Consulting and Management, Inc
Eagles Club	Liberty Lanes	Project Linus	Wal-Mart - Minot
	Lincoln Park Golf Course	QWEST Foundation	Wal-Mart Foundation
	Lions Club-Activity Fund	Raging Rivers Water Park	Western Insurance Agency, Inc.
			Wright County YMCA
			Zion Lutheran Church

SUPPORTING DREAMS THE DALE YOAKUM MEMORIAL SCHOLARSHIP

Marilyn Yoakum established the Dale Yoakum Memorial Scholarship after her husband passed away a few years ago. Their passion for fostering comes from the desire to help youth who have suffered from abuse and neglect and give them a safe and nurturing home environment. This scholarship allows the memory of Dale to touch the lives of many more PATH foster youth by providing them the means to continue pursuing their dreams.

For the past 3 years, Marilyn has been awarding the scholarship to youth graduat-

ing from high school in the St. Cloud area and furthering their education. Past recipients have used the grant to pay for college tuition, books, and living expenditures while working towards a degree.

This year's Yoakum Scholarship Award recipient is Amber. Amber recently graduated from Belgrade Brooten Elrosa High School, and is the foster daughter of Rob and Ginny Sorenson of Brooten. She plans to attend Ridgewater College Occupational Skills Program in Willmar this fall.

This is the final year that the scholarship will be available.



Dale and Marilyn Yoakum

PATH Prints

Individual Donors ~ February through April 2007

Brian Abrams	Kurt and Gwen Bloms	Karla Dahl	Ronald and Janet Flick	Ken Hanna, Jr.	James and Sharon Homewood
Tara and Jory Adam	Kardell Blumhardt	Stephanie and Jon Dahl	Jean and Michael Fobbe	Katie Hanson	Jan Hoppe
Brandon and Breanne Adickes	Angie Boe	Steve Dallmann	Margaret Follingstad	Lori Hanson	Karen Hordil
Isan and Debbie Ajdari	Brant Boeckel	Bill Dalrymple	Brad Fondrich	Yolanda Hanson	Nancy Horton
Jolene Allison	Jane Boeckel	Cora and John Davis	Michael and Leah Foster	Kris Haphey	Chad and Kathleen Hoverson
Michael and Christina Amerman	Bev Bohn	Deborah Dawson	Kristina Foudray	Tim Harms	Dawn Huffman
Chip Ammerman	Melissa Bolgrean	Laura Dawson	Marcia Frank	Naomi and Jason Hass	Maggie Hulberg
Brad and Andrea Amundson, Jr.	Sandy Bolgrean	Mary De Blicke	Melissa Frederick	Mark and Kim Hassett	Marvin Iverson
Gerri Anderson	Tiffany Bolgrean	Jan DeYonge	Julie Fridgen	Mr. and Mrs. Dennis Hauck	Missy Jacobson
Neal and Erica Anderson	Bradley and Mary Borsheim	Stacey Deelstra	Karen Friese	Diane Haug	Tom Jacobson
Robert and Karen Anderson	Daniel and Lori Brekke	Danielle Deibert	Bobbi Jo Geiger	Blair and Kristina Haugen	Kelly Jahner
Stacy Arend	Merrily Brewer	Rhonda Delaney	Karen Gerber	Sara Haugen	James and Judith Green
Chris Arens	Shari Breznay	Janice Delorme	Eileen Gerszewski	Peggy Haugrud	Jim Janke
Karla Astad	David and Mary Briner	Beth Desotel	Lori Gibson	Missy Haut	LeAnn Jensen
Joel and Susan Aukes	David and Mary Briner	Connie Deutsch	David and Kimberly Giermann	Jerome and Christina Haycraft	Travis and Kirsten Jensen
Jean Backlund	Brian Brommel	Curt DeVine	Heidi Gieser	Kyle Hedin	Carla Jenson
Jason and Nicole Badar	Rhonda Bry	Beth Dewald	Ann Godke	Corey Hedland	Dave and Carol Jenson
Dan Baillie	Michael and Kate Bryant	Steve and Carol Diercks	Terry Goldade	Ann Heikkila	Adam and Andrea Johnson
Darlene Baker	Marjorie Bucher	Margo Dietz	Steve Goldade	Rod Heilman	Catherine Johnson
Becky Bakke	Travis Buckeye	Soni Dillon	Michelle Good	Cindy Heim	Denise Johnson
Daren and Brandy Bakke	Elysia Buffington	Maggie Dolence	Jody Goodell-Lange	Joshua and Betty Helmer	Edna Johnson
Helen Barden	Gail Burnside	R. J. and Jane Dorn	Rita Goodwill	Deirdre Henderson	Jana and Lee Johnson
Richard Barrickman	Susan Cagle	Kari Dubond	Jaime Gott	George Hendrickson	Katie Johnson
Mr. & Mrs. Darrin Bartz	Rod Capistran	Rob DuChore	Sandy Goughnour	Trude Hendrickson	Kevin Johnson
Rachel Bartz	Chelsae Carlson	Bonnie Duggan	Bradley and Ruth Graber	Randall Herges	Lori Johnson
Sasha Bastamarche	Dave Carlson	Nathaniel Dutt	Mike and Jacqueline Gratz	Jane Herian	Melford Johnson
Jocelyn Bastarache	Chant Price	Carlee Eckert	Amy Gray	Alvin Herland	Robert Johnson
Judy Bauer	Christine Chapweske	Terri Eckroth	Bill Grommesh	Leucrn Herland	Sheila Johnson
Karen Baukol	Chapweske	Renae Egeberg	Paul Groskopf	Julie Hersch	Wendy Johnson
Gina Becherl	Tamara Chiglo	Jan Eliassen	Melissa and Timothy Gross	Ryan and Tara Heth	Charley Joyce
Amanda Beierle	K. Cieslak	Donna Ennis	Patty Gross	Tara Heth	Nicole Justesen
Mari Bell	Ruth Clark	Karen Ensrud	Rebecca Gunderson	Cynthia Hillman	Karin Woller
Bill and Carol Bement	Marilyn Clement	John and Holly Erickson	Shelly Gunderson	Mr. & Mrs. Darrin Hinze	Shannon and April Kasin
Bradley and Kristine Bennett	Audrey Clover	Daniel and Kim Essig	Janna Gunkel	Nicholas and Heather Hjelden	Brad Kasson
Cyndi Benson	Mike Clower	Sibyl Esterley	Elliona Gunville	Brian and Sandra Hodenfield	Gerry and Anne Kegler
Robin Benson	Jason and Amy Coleman	Robert Estertop	Linda Gunville	Thomas and Debra Hoesley	Brenda Kerbough
Stacey Benson	Lori Collison	Robin Evans	Tiffany Gunville	Jeff Hoff	John Kern
Chris Berg	Quentin and Kathy Conklin	Jeanne Farnham-Davy	John and Angela Haarstad	Marilyn Hoffart	William Kerzman
Karen Berg	Becky and Jim Connell	Lisa Faul	Patrick and Misty Hagen	Julie Hoffman	Schwartz Kevin
Tom Berge	Darrel and Carla Coopman	Cheryl and Robert Fehn	Nancy Hagglund-Morgan	Lisa Hoglund	Dr. Michael Keim
Mike Bergquist	Carissa Cox	Sarah Felton	Dr. Kimberly Vess Halbur	Kristi Hoiston	Jay Kimball
Daniel and Malinda Bessler	Curtis and Sandy Critelli	Dale and Amy Fier	Charles and Angie Halgrimson	Darren and Kelley Holaday	Katy Kjelnk
Don Bickett	Septembyr Critelli	Nancy Fier	Ellen and Jason Halvorson	Sandy Holbrook	Rhoda J. Klava
Toby Bishop	Brenda Cummings	Jacob and Jenessa Fillipi	Shari and Curt Hamre	Joette Hollar	Tami Klefstad
Joan Bitz	Kathleen Cummings	Leon and Nancy Finifrock	Vanessa Handte	Ann Holm	Mr. and Mrs. Wayne Klemisch
Maray Blikre	Casey and Stephanie Curtis	Richard and Linda Fisher		Rich Holm	Elaine Kline
	Leslie Curtis	Jeffrey and Meliss Fitzpatrick		Ronald and Kathleen Holmstrom	Deb Klose
	Kent and Stacey Daerda	Ron and Janet Flick			Karla Knutson

Individual Donors ~ February through April 2007

Michelle Kommer	M.M. and N.J. Mairs	Marty Ness	Faye Ranisate	Michael and Sarah Siebenaler	Jennifer Thoreson
Tami Koste	Mr. and Mrs. Lonnie Mangler	Blaine and Cathy Neuhalfen	Donovan Rasmussen	Kristi Sikorski	Kathy Thoreson
Ashley Kottsick	Clare Mark	Roxzana Neustel	John and Heather Reber	Maryanne and Gregory Simonitsch	Joseph and Lori Tillman
Angela Krabbenhof	Nicole Mark	Terry and Gay Newman	Alicia Redich	Bob Sitzmann	Ken Tinquist
Linda Kraft	Christine Martin	Mark Niblick	Garlet and Jim Register	Dianna Skold	Janice Tishmack
Heather Krause	Meg McCallister	Barb Nicholson	Shelly Reinisch	Carissa Smith	Rita Tjenstra
Leon Kremeier	Becky McCann	Joel Nickerson	MS. Scott and Angela Reinke	Don Smith	Roger and Marlys Toogood
Hollie Krogh	Debby McCann	Robby Njos	Mac Renner	Deb Smithson	Dale Twedt
Lenny and Mary Krueger	Curt and Ann McGarvey	Joel and Crystal Noreen	Ronald and Sheree Rentz	Doug Snare	Robert and LeeAnn Ulvestad
Kevin and Nadine Kruk	Roni McLeod	Julie A. Norris	Matthew and Karlye Retzer	Wendy Snyder	Alice Urban
Lynette Krutsinger	A. McSparron	Anthony and Amanda Nowezki	Joyce Rice	Mary Sol	Dr. Scott VanDan
David and Frances Kuester	Janelle Meideme	Christine Nudell	C. Richman	Troy and Jana Solhjem	Lisa Verbout
Jill Ladwig	Patricia Melco	Billy Nustad	Porter Risdal	Patti Solinger	Vanessa Vergara and Joe Seliga
Wendy LaMontagne	Melissa Bitz	Timothy Nustad	William and Cheryl Ritter	Taylor Solinger	Sheree Vetter
Jill Lane	Trishella Messer	Kathleen Nygaard	Dianna Riveland	Arvid Sonsteli	Roberta Soper
Wesley Lane	Bill and Glenace Metcalfe	Rita Nygaard	Jackie Robertson	Rachel Southa	Rachel Southa
Stefanie Lansiquot	Pete Meyer	Ricardo and Sheila Ochoa	Michelle Rohrich	Janet Spatafore	Jodi Spieker
Darlene Larson	Amy Mielk	Lyle and Mary Odegaard	Mary Roman	Jodi Spieker	Vanadee St. Claire
Joseph and Nicole Larson	Dale Miller	Jodi Olheiser	Lauren and Paulette Roseno	Tanya Stahaug	Tanya Stahaug
Matt and Tenille Larson	Jeremy and Amy Miller	Mr. and Mrs. Steve Olmstead	Mary Rothmann	Roger Stansbury	Roger Stansbury
Robert and Lisbeth Larson	Jesse Mitchell	Kirk and Kathrine Olson	Coreen Ruora	Barb Stanton	Barb Stanton
Sandra Larson	Kelly Mitchell	Matthew Olson	Margaret Rusch	Dean and Dana Stegmiller	Dean and Dana Stegmiller
Sara Larson and Kent Roper	Jamie and Leanna Mittleider	M. Opsul	Tonah Safranski	Janna Stein	Janna Stein
Tenille Larson	Wendy Mitzel	Wendy Oscurson	Pam Sagness	James and Teri Steinbeck	James and Teri Steinbeck
Colleen Lebahn	Don and Mary Jo Mleziva	Ronald and Delone Oseles	Russ Salmon	Michael and Chris Steinfeldt	Michael and Chris Steinfeldt
Margaret Lee	Laverne and Constance Moen	Ardell Overland	Anita Sandberg	Linda Stelzer	Linda Stelzer
Wesley and Angela Leier	Ellie Moffett	Ruth Pachel	Donna Sandman	Jane Stevenson	Jane Stevenson
Len Leilas	Thomas and Dianne Moores	Melissa Pegel	Travis and Heidi Sanger	Veronica Stifter	Veronica Stifter
Corey and Shayla Leinen	Tabitha Morih	Maggie Perkerewicz	Holly Saville	Jeremy Stigen	Jeremy Stigen
Ann Leuthard	Mike and Susan Morken	Rylan Peska	Margit Schmelka	Shannon Stock	Shannon Stock
Vincent and Linda Leuwer	Sarah Morran	Brett and Gretchen Peterson	Mike and Danette Schmid	Laura Strand	Laura Strand
Lhonda Lewis	Mary Morris	Mark and Dawn Peterson	Peter and Vicki Schmidt	Mark Strobel	Mark Strobel
Jerralee Lien	Mary Motschenbacher	Melody Peterson	Emily Schneider	Kathie Stuhaug	Kathie Stuhaug
James and Pamela Jo Lindberg	Al Mueller	Jeanine Peyerl	Jim and Kim Schnellback	Tanya Stuhaug	Tanya Stuhaug
Dick Lindgren	Angie Muhs	Pamela Pfaff	LaDonna Schreiber	Steve and Sue Suchla	Steve and Sue Suchla
Peter and Malinda Lindstrom	Jennifer Mullen	Vickie Pfaff	John Schweitzer	Wayne and Jeanne Suchla	Wayne and Jeanne Suchla
David and Lori Lipinski	Kacie Murn	James Pfeifer	Dale and Karla Seibel	Kathy Suedel	Kathy Suedel
Jon and Jaclyn Lokken	Bonnie Nelson	Susan Phillips	Richard and Nancy Selje	Paige Sullivan	Paige Sullivan
Mary Long	David Nelson	David and Glenda Pistorius	Marvin and Kathy Setness	Barry Sundeen	Barry Sundeen
Ziane Longie	Jim Nelson	Tim and Peggy Plant	Sylvia Shasky	Kevin Svingen	Kevin Svingen
Tim Lorentz	Judy Nelson	Mrs. Pat Podoll	Mr. and Mrs. Adam Sherbrooke	Michael and Shannon Swenson	Michael and Shannon Swenson
Jon Lowry	Marcia Nelson	Kathy Potter	Roxanne Sherva	Tari Larson	Tari Larson
Rena Macarthur	Melissa Nelson	Elizabeth Powers	Tara Shirek	Christopher and JoAn Thole	Christopher and JoAn Thole
Kristen Madhuizen	Michael and Beth Nelson	Kay and Dennis Prchal	Margaret Shoemaker	Tia Thomas	Tia Thomas
Anita Mahnke	Tamara Nelson	Jennifer Priestley	Nicole Prom	G. Mike and Bonnie Thompson	G. Mike and Bonnie Thompson
	Tammy Nelson			Rita Thompson	Rita Thompson
	Jan Nermoe				
	Betty Ness				

NEW EMPLOYEES

February through April 2007

**NATIONAL
SUPPORT CENTER**
Nelima Sitati
Development Assistant

**COLORADO
Denver**

Sandy Chelist
Clinical Director

**MINNESOTA
Bemidji**

Melissa Feller
Mental Health Practitioner

Yvonne Burr
Office Administrator

Kari Pride
Mental Health Practitioner

Central/ St. Cloud

Diane Coffield
Crisis Nursery Coordinator

Kim Kulset
Visitation Supervisor

Duluth

Julie Flint
Social Worker

Rochester

Lisa Krueger
Office Administrator

Joe Waller
Mental Health Practitioner

**MINNESOTA
(CONTINUED)
West Central
Fergus Falls**
Randi Stinson
Mental Health Practitioner

**NORTH DAKOTA
North Dakota
Administration**
Marjorie Bucher
Administrative Associate

Devils Lake
Susan Kale
Social Worker

Fargo
Jennifer Boeckel
Social Worker

Tiffany Bolgrean
Office Assistant

Rebecca Gunderson
Office Assistant

Shaun Seibold
Case Aide

Natasha Braseth
Secondary Case Manager

Ruth Clark
Social Worker

Donna Sandman
Secondary Case Manager

Carrie Uriell-Unruh

Secondary Case Manager

**NORTH DAKOTA
(CONTINUED)
Fargo**

Marcy Yarger
Secondary Case Manager

Amanda Zwach
Secondary Case Manager

Grand Forks
Wanda Langerud
Office Assistant

Minot
Margaret Hulberg
Social Worker Supervisor
(AASK)

**WISCONSIN
Hudson**
Pauline Biederman
Parent Support Worker

Ann Kaufmann
Parent Support Worker

Deborah Rogers
Family Therapist

Madison
Katie Korbal
Office Assistant

**WELCOME TO PATH
We are happy to have
you on the PATH Team!**

PATH Prints
NATIONAL SUPPORT CENTER
Phone: 612-259-1600 • Fax: 612-259-1689
www.pathinc.org

Vickie Meyer
Corporate Board President
Mike Peterson
Interim Chief Executive Officer
Sara Larson, Senior Editor
JoAnn Crane, Layout/Design

COLORADO PATH
Denver Area 866-300-7284

MINNESOTA PATH
Bemidji Area 218-333-8000
Brainerd Area 218-828-3900
Crookston Area 218-281-0721
Duluth Area 218-722-6106
Fergus Falls Area 218-739-3074
Marshall Area 507-532-4635
Rochester Area 507-280-0304
St. Cloud Area 320-529-0862
St. Paul/Minneapolis Area .. 612-259-1600

NORTH DAKOTA PATH
Administration 800-376-6608
Bismarck Area 800-766-9279
Devils Lake Area 800-766-9389
Dickinson Area 800-766-9351
Fargo Area 800-766-9321
Grand Forks Area 800-766-9356
Jamestown Area 800-766-9363
Minot Area 800-766-9885
Turtle Mountain Area 800-303-4961
Williston Area 800-766-9387

WISCONSIN PATH
Eau Claire Area 877-780-7284
Hudson Area 800-870-2069
LaCrosse Area 608-779-4448
Madison Area 877-842-7284
Milwaukee 414-431-2843

PATH is an equal opportunity employer and provider and is accredited by the Council on Accreditation of Services for Families and Children.

@2007 Professional Association of Treatment Homes. Reproduction approved if proper credit is given.



National Support Center
2021 East Hennepin Avenue, Suite 100
Minneapolis, Minnesota 55413-1769

NONPROFIT
ORGANIZATION
U.S. POSTAGE
PAID
ST. PAUL, MN
PERMIT #7191